

Tutoring Schedule Spring 2017

	<b>Monday</b>		<b>Tuesday</b>		<b>Wednesday</b>		<b>Thursday</b>	
10am	Brittany (10am-11am)	Collan (10am-12pm)		Kris (10-11am)				
10:30am			Olivia (10:45-11:45am)		Kris (10am-12pm)	Abel (10:30am-12:30pm)	Olivia (10:45-11:45am)	
11am	Eliza (11am-12:30pm)							
11:30am								
12pm				Johnny 12-1:30pm				Johnny 12-1:30pm
12:30pm	Szymon (12:30-1:30pm)	Courtney R. (12:15pm-1:45pm)			Eliza (12:30-2pm)	Szymon (12:30-1:30pm)		
1pm			Kevin (1-2pm)				Kevin (1-2pm)	
1:30pm				Sean (1:30-2:30pm)				
2pm	Sarah (2-3pm)	Cassie (2pm-3:30pm)	Viktoriiia (2-3pm)		Cassie (2-3:30pm)	Viktoriiia (2-2:45pm)	Szymon (2-3pm)	Viktoriiia (1:45-3pm)
2:30pm								
3pm	Courtney D. (3-4pm)		Beth (3-4pm)	Olivia (3-4:15pm)	Courtney D. (3:15-4:15pm)			
3:30pm								
4pm						Carolyn (3-6pm)		
4:30pm	Beth (4:30-5:30pm)	Kathryn (4-6pm)	Kate (4-5:30pm)	Jess (4:30-6pm)	Beth (4:30-5:30pm)		Kate (4-5:30pm)	Jess (4:30-6pm)
5pm								
5:30pm								

# RESEARCH METHODS TUTORS

All tutoring sessions occur in The Learning Center (101 Willard). You can schedule an appointment with a tutor by signing up at The Learning Center or by calling 860.832.1900. Drop-ins will be accommodated if there are no scheduled appointments. If you need to cancel your appointment, please call.

## CASSANDRA CAMILLI

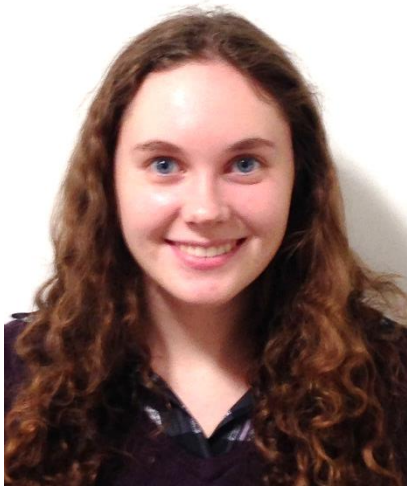

**AVAILABILITY:** Monday 2:00 – 3:30, Wednesday 2:00 – 3:30

**PSY221 PROF:** Horowitz

**PSY222 PROF:** Horowitz (in progress)

**OTHER COURSES:** PSY112 – Intro to Psychology  
PSY113 – Exploring Psychology (Kean)  
PSY330 – Abnormal Psychology (Austad)

**AREAS OF STRENGTH:** Statistics, Explaining Concepts, SPSS, Locating Empirical Articles, Presenting

**PERSONAL STATEMENT:** “I am patient and willing to take my time to help everyone through problems.”

## COURTNEY DICOCO

**AVAILABILITY:** Monday 2:30 – 4:30, Wednesday 3:30 – 4:15

**PSY221 PROF:** Waite

**PSY222 PROF:** Waite

**OTHER  
COURSES:**

PSY112 – Intro to Psychology (Hard)  
PSY113 – Exploring Psychology (Kean)  
PSY202 – Peace Psychology (Austad)  
PSY236 – Lifespan Development (Andreolletti)  
PSY330 – Abnormal Psychology (Sikorski)  
PSY362 – Child Psychology (Wood)  
PSY420 – Cross Cultural Psychology (Mealy)  
PSY450 – BioPsychology (Heinly)

**AREAS OF  
STRENGTH:** Explaining Concepts, SPSS, Writing, Study Strategies,  
Discussing Empirical Design, Understanding Empirical Articles,  
Locating Empirical Articles.

**PERSONAL  
STATEMENT:** “I decided to be a tutor because I love helping people and  
tutoring would be a great opportunity for me to help people and  
get to know more people.”



# SARAH DRISCOLL

**AVAILABILITY:** Monday 2:00 – 3:00

**PSY221 PROF:** Fallon

**PSY222 PROF:** Fallon

PSY112 – General Psychology  
PSY113 – Exploring Psychology (Kean)  
PSY236 – Lifespan Development (Fallahi)  
PSY241 – Intro to Health Psychology (DiPlacido)  
PSY281 – Cognitive Psychology (Bowman)  
PSY330 – Abnormal Psychology  
PSY350 – Cross-Cultural Psychology (Mealy)  
PSY362 – Child Psychology  
PSY364 – Adult Development & Aging (June)  
PSY380 – Psychology of Dying & Death (Fagbemi)  
PSY450 – Biopsychology (Heinly)  
PSY470 – Personality Psychology (DiPlacido)  
PSY490 – History & Systems (Rimzhim)

**OTHER COURSES:**

**AREAS OF STRENGTH:**

Explaining Concepts, Study Techniques, SPSS, Writing

**PERSONAL STATEMENT:**

“I’d love to meet you, do everything I can to help you succeed in your course as well as build skills that will help you in courses to come!”



# KRISTON ERVIN

**AVAILABILITY:** Tuesday 10:00 – 11:00, Wednesday 10:00 – 12:00

**PSY221 PROF:** Fallon

**PSY222 PROF:** Fallon (in progress)



**OTHER COURSES:** PSY112 – Intro to Psychology  
PSY113 – Exploring Psychology  
PSY200 – Learning & Memory (Heinly)  
PSY330 – Abnormal Psychology (Heinly)

**AREAS OF STRENGTH:** Writing, Study Strategies, Locating Empirical Articles.

**PERSONAL STATEMENT:** "I look forward to working with you and getting through Research Methods together."

# BETHANY FRIES



**AVAILABILITY:** Monday 4:30 – 5:30, Tuesday 3:00 – 4:00  
Wednesday 4:30 – 5:30

**PSY221 PROF:** Waite

**PSY222 PROF:** Disch

**OTHER COURSES:** PSY361 – Early Childhood (Wood)  
PSY362 – Child Psychology

**AREAS OF STRENGTH:** Statistics, SPSS, HSC Proposals, Discussing Empirical Design,  
Understanding Empirical Articles, Locating Empirical Articles

**PERSONAL STATEMENT:** “I love helping people! That is what I want to do with my life. I will do anything I can to help you understand concepts, etc.”

# COLLAN FULLER

**AVAILABILITY:** Monday 10:00 – 12:00

**PSY221 PROF:** Waite

**PSY222 PROF:** Waite



**OTHER COURSES:**

PSY112 – General Psychology (Boncoddò)  
PSY113 – Exploring Psychology (Sikorski)  
PSY236 – Lifespan Development (Boncoddò)  
PSY330 – Abnormal Psychology (Austad)  
PSY342 – Sensation & Perception (Corbera)  
PSY361 – Psychology of Early Childhood  
PSY362 – Child Psychology  
PSY372 – Social Psychology (Goulet)  
PSY390 – Human Sexuality (Hillbrand)  
PSY430 – Intergroup Relations (Thai)  
PSY446 – Intro to Psychotherapy (Austad) \*in progress\*  
PSY490 – History and Systems (Rimzhim) \*in progress\*

**AREAS OF STRENGTH:**

Explaining Concepts, Writing, APA Format/Style, Study Strategies, Finding Empirical Articles, Discussing Empirical Articles

**PERSONAL STATEMENT:**

“I am excited to help in any way I can! I believe the best way to learn is to have fun while exploring new concepts!”

## OLIVIA GONSALVES

**AVAILABILITY:** Tuesday 10:45 – 11:45 & 3:00 – 4:15, Thursday 10:45 – 11:45

**PSY221 PROF:** Bragg

**PSY222 PROF:** Fallon (in progress)

PSY112 – Intro to Psychology (Moravecek)

PSY236 – Lifespan Development (Allenhof)

PSY330 – Abnormal Psychology (June)

**OTHER  
COURSES:**

PSY361 – Child Psychology (Wood)

PSY372 – Social Psychology (Goulet)

PSY430 – Intergroup Relations (Thai)

**AREAS OF  
STRENGTH:** Explaining Concepts, Discussing Empirical Articles, SPSS,  
Study Strategies, Understanding Empirical Articles, Locating  
Empirical Articles.

**PERSONAL  
STATEMENT:** “I really enjoy helping others in whatever they need help with!”





# JOHNNY KOBIALKA



**AVAILABILITY:** Tuesday 12:00 – 1:30, Thursday 12:00 – 1:30

**PSY221 PROF:** Fallon

**PSY222 PROF:** Fallon

PSY112 – Intro to Psychology (Boncoddo)  
PSY113 – Exploring Psychology (Sikorski)  
PSY200 – Learning & Memory (Boncoddo)  
PSY236 – Lifespan Development (Boncoddo)  
PSY330 – Abnormal Psychology (Sikorski)  
**OTHER COURSES:** PSY362 – Adolescent Psychology (Dodd)  
PSY372 – Social Psychology (Goulet)  
PSY430 – Intergroup Relations (Thai)  
PSY440 – Motivation (Dodd)  
PSY444 – Positive Psychology (Andreolletti)  
PSY490 – History & Systems (Rimzhim)

**AREAS OF STRENGTH:** Explaining Concepts, SPSS, Writing, Study Strategies, Understanding Empirical Articles, APA Format, Locating Empirical Articles.

**PERSONAL STATEMENT:** “Come see me, I love to talk about Psychology! I love to help!”

# KATHRYN KONNIK

**AVAILABILITY:** MONDAY 4:00 – 6:00

**PSY221 PROF:** Waite

**PSY222 PROF:** Waite

PSY112 – Introduction to Psychology (Donis)

PSY113 – Exploring Psychology (Kean)

PSY200 – Learning and Memory (Bock)

PSY225 – Peer-Tutoring Research Methods

PSY236 – Life-span Development

PSY241 – Intro to Health Psychology (DiPlacido)

PSY330 – Abnormal Psychology

PSY342 – Sensation and Perception (Engwall)

PSY390 – Human Sexuality (Fagbemi)

PSY420 – Cross Cultural (Medeiros)

**OTHER COURSES:** PSY470 – Personality Psychology (Kean)

PSY490 – History and Systems (Hamm)

PSY499 – Independent Study (Fallon)

PSY501 – Thesis & Research Development (Bowman & Wood)

PSY512 – Developmental Psychology (Dr. Waite)

PSY530 – Psychopathology (Sikorski)

PSY541 – Health Psychology (DiPlacido)

PSY545 – Intro to Clinical Psychology (Fallahi)

PSY550 – Intro to Community Psychology (Thai)

PSY553 – Evaluation Research (Thai)

PSY596 – Psych Research; Design/Analysis I (Conway)

PSY597 – Research: Design/Analysis II (Conway)

**AREAS OF STRENGTH:** SPSS, Reading and Writing, Conceptual Analysis, Study Skills

**PERSONAL STATEMENT:** Proposal keeping you up at night? Having nightmares of eta squared dancing around in your noggin? Let us exercise those negative feelings, and help you better understand how to conquer your classes.



## SEAN KUCIA



**AVAILABILITY:** Tuesday 1:30 - 230

**PSY221 PROF:** Bowman

**PSY222 PROF:** Bowman

PSY112 – General Psychology  
PSY113 – Exploring Psychology  
PSY236 – Lifespan Development  
PSY281 – Cognitive Psychology (Bowman)  
PSY330 – Abnormal Psychology  
PSY350 – Cross-Cultural Psychology (Medeiros)

**OTHER COURSES:** PSY444 – Positive Psychology  
PSY450 – Biopsychology (Hienly)  
PSY470 – Personality Psychology (DiPlacido)  
PSY490 – History and Systems (Hienly)  
PSY541 – Health Psychology  
PSY526 – Psychology of Learning

**AREAS OF STRENGTH:** Writing, SPSS, Study Techniques, Test Taking, Locating Articles, Locating Measurements, and APA Format

**PERSONAL STATEMENT:** “Psychology is fun, don’t stress yourself out too much. We’re here to help you have an awesome and productive semester.”

## KATE LONGO



**AVAILABILITY:** Tuesday 4:00 – 5:30, Thursday 4:00 – 5:30

**PSY221 PROF:** Disch

**PSY222 PROF:** Disch (in progress)

PSY112 – Intro to Psychology

**OTHER** PSY236 – Lifespan Development (Haber)

**COURSES:** PSY330 – Abnormal Psychology

**AREAS OF STRENGTH:** Writing, Study Strategies, APA Format, Locating Empirical Articles.

**PERSONAL STATEMENT:** “I look forward to helping you in any way I can.”

# ABEL LUGO

**AVAILABILITY:** Wednesday 10:30 – 12:30

**PSY221 PROF:** Bragg

**PSY222 PROF:** Bragg



**OTHER COURSES:**

PSY112 – General Psychology  
PSY113 – Exploring Psychology (Sikorski)  
PSY234 – Industrial/Organizational Psychology (Bragg)  
PSY236 – Lifespan Development  
PSY281 – Cognitive Psychology  
PSY330 – Abnormal Psychology  
PSY372 – Social Psychology (Purdue)

**AREAS OF STRENGTH:** Developing Methodology, Developing Empirical Designs, Study Skills, SPSS, Understanding Empirical Articles, APA Format, HSC Proposals, and Analysis

**PERSONAL STATEMENT:** “Helping you is exactly what I want to do!”

# JESSICA MARION



**AVAILABILITY:** Tuesday 4:30 – 6:00, Thursday 4:30 – 6:00

**PSY221 PROF:** Waite

**PSY222 PROF:** Waite

**OTHER  
COURSES:**

PSY112 – Intro to Psychology (Rimzhim)

PSY236 – Lifespan Development (Hard)

PSY330 – Abnormal Psychology (Austad)

PSY372 – Social Psychology (Goulet)

**AREAS OF STRENGTH:** Explaining Concepts, SPSS, HSC Proposals, Study Strategies,  
Locating Empirical Articles, APA Format.

**PERSONAL STATEMENT:** “I really love helping people learn new ways of studying so they can do as well as they can!”

# BRITTANY MILLS

**AVAILABILITY:** Monday 10:00 – 11:00

**PSY221 PROF:** Waite

**PSY222 PROF:** Waite

PSY112 – General Psychology -Waite

PSY113 – Exploring Psychology –Sikorski

PSY200 – Learning & Memory – Mederios

PSY236 – Lifespan Development –Andreoletti

**OTHER** PSY330 – Abnormal Psychology - June

**COURSES:** PSY342 – Sensation & Perception –Corbera (In Progress)

PSY361 – Psychology of Early Childhood -Wood

PSY430 – Intergroup Relations –Thai (In Progress)

**AREAS OF  
STRENGTH:**

SPSS, APA Format, Locating Articles, and Study Skills

**PERSONAL  
STATEMENT:**

“Ask questions, make some mistakes, and let’s learn together!”



# CAROLYN PETROWSKI



**AVAILABILITY:** Wednesday 3:00 – 6:00

**PSY221 PROF:** Horowitz

**PSY222 PROF:** Horowitz (in progress)

**OTHER COURSES:**

PSY112 – Intro to Psychology (Mealy)  
PSY113 – Exploring Psychology (Keen)  
PSY236 – Lifespan Development (Boncoddo)

**AREAS OF STRENGTH:** Explaining Concepts, Writing, Study Strategies, APA Format, Understanding Empirical Articles

**PERSONAL STATEMENT:** “I’m friendly and I love working with people!”



# ELIZA PEZZULO



**AVAILABILITY:** Monday 11:00 – 12:30, Wednesday 12:30 – 2:00

**PSY221 PROF:** Bragg

**PSY222 PROF:** Disch

**OTHER  
COURSES:**

**AREAS OF STRENGTH:** Explaining Concepts, SPSS, HSC Proposals, Study Strategies, Discussing Empirical Design, Understanding Empirical Articles, Locating Empirical Articles.

**PERSONAL STATEMENT:** “I hope I can help address any of your challenges to make your semester a little easier!”

# VIKTORIIA PROTSYK



**AVAILABILITY:** Tuesday 2:00 – 3:00, Wednesday 2:00 – 2:45  
Thursday 1:45 – 3:00

**PSY221 PROF:** Horowitz                      **PSY222 PROF:** Horowitz (in progress)

**OTHER COURSES:** PSY112 – Intro to Psychology (Rimzhim)  
PSY113 – Exploring Psychology (Kean)  
PSY200 – Learning & Memory (Medeiros)  
PSY330 – Abnormal Psychology (Austad)

**AREAS OF STRENGTH:** Explaining Concepts, Study Strategies, APA Format, Statistics

**PERSONAL STATEMENT:** “I am a psychology major and philosophy minor, come and see me – we will have a great conversation. I am eager to help people with any homework.”

# COURTNEY REHMER

**AVAILABILITY:** Monday 12:15 – 1:45

**PSY221 PROF:** Waite

**PSY222 PROF:** Waite

PSY112 – General Psychology

PSY113 – Exploring Psychology (Kean)

PSY200 – Learning & Memory (Boncoddio)

PSY236 – Lifespan Development (Dager)

PSY 281 – Cognitive Psychology (Bowman)

**OTHER** PSY330 – Abnormal Psychology (Austad)

**COURSES:** PSY361 – Psychology of Early Childhood (Wood)

PSY372 – Social Psychology (Perdue)

PSY430 – Intergroup Relations (Thai)

PSY490 – History & Systems (Rhimzim)

**AREAS OF  
STRENGTH:**

Writing, APA Format, Finding Empirical Articles,  
Understanding Empirical Articles, Explaining Concepts

**PERSONAL  
STATEMENT:**

“I’m here to help!”



# SZYMON SZAREK

**AVAILABILITY:** Monday 12:30 – 1:30, Wednesday 12:30 – 1:30,  
Thursday 2:00 – 3:00

**PSY221 PROF:** Fallon

**PSY222 PROF:** Fallon (in progress)

PSY112 – Intro to Psychology

PSY113 – Exploring Psychology (Heinly)

PSY200 – Learning & Memory (Horowitz)

**OTHER** PSY221 – Research Methods I (Fallon)

**COURSES:** PSY236 – Lifespan Development (Allenhof)

PSY330 – Abnormal Psychology (June)

PSY372 – Social Psychology

**AREAS OF STRENGTH:** Explaining Concepts, Writing, Statistics

**PERSONAL STATEMENT:** “I’d love to help in any way I can!”

